På Finmarksvidden

On the Finnmark Plateau

Ole Olsen (1850-1927)
ed. Antti Nissilä

Molto andante

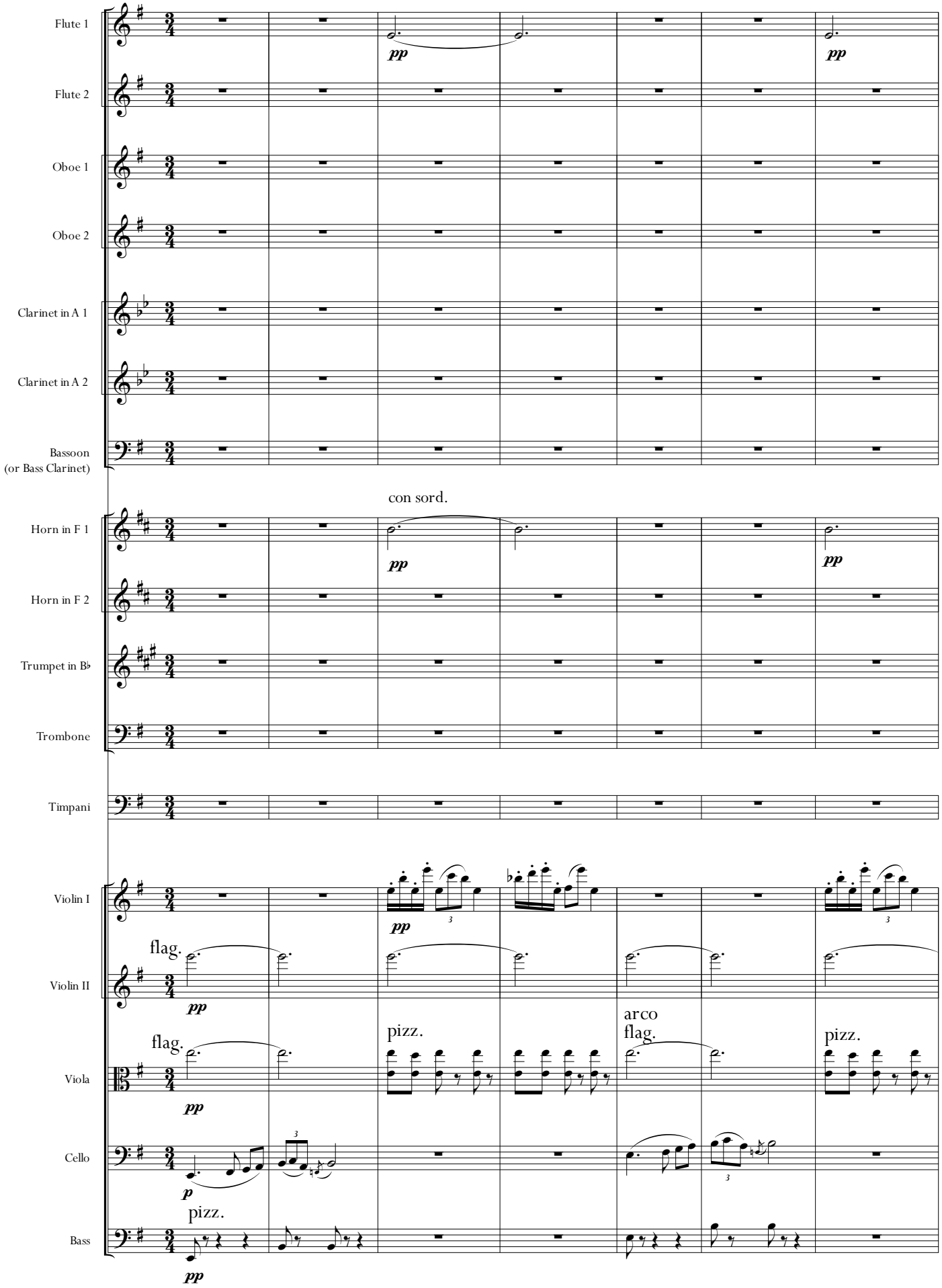

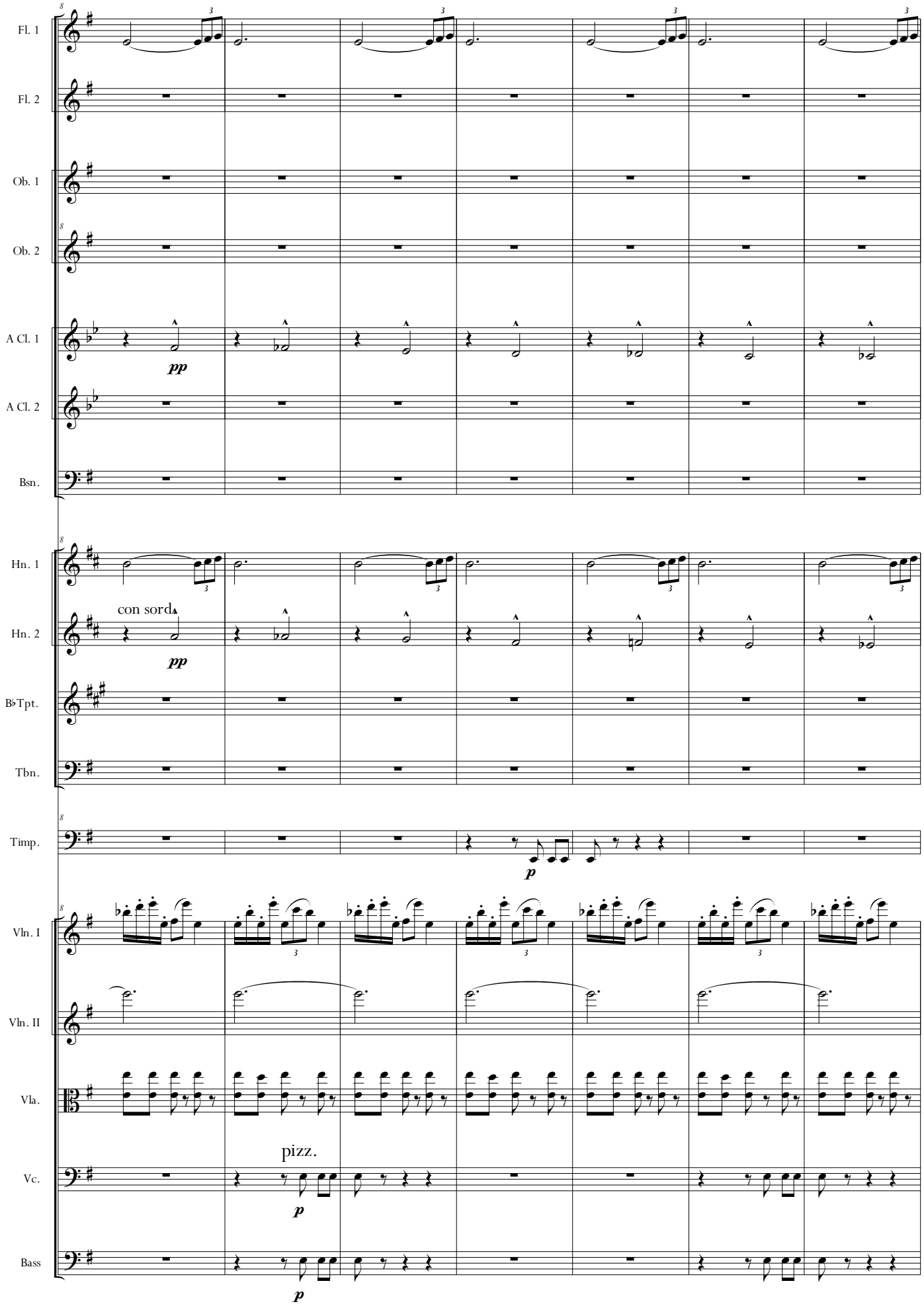
Fl. 1
Fl. 2
Ob. 1
Ob. 2
A Cl. 1
A Cl. 2
Bsn.
Hn. 1
Hn. 2
B♭Tpt.
Tbn.
Timp.
Vln. I
Vln. II
Vla.
Vc.
Bass
pp
con sord.
pp
p
pizz.
p
p

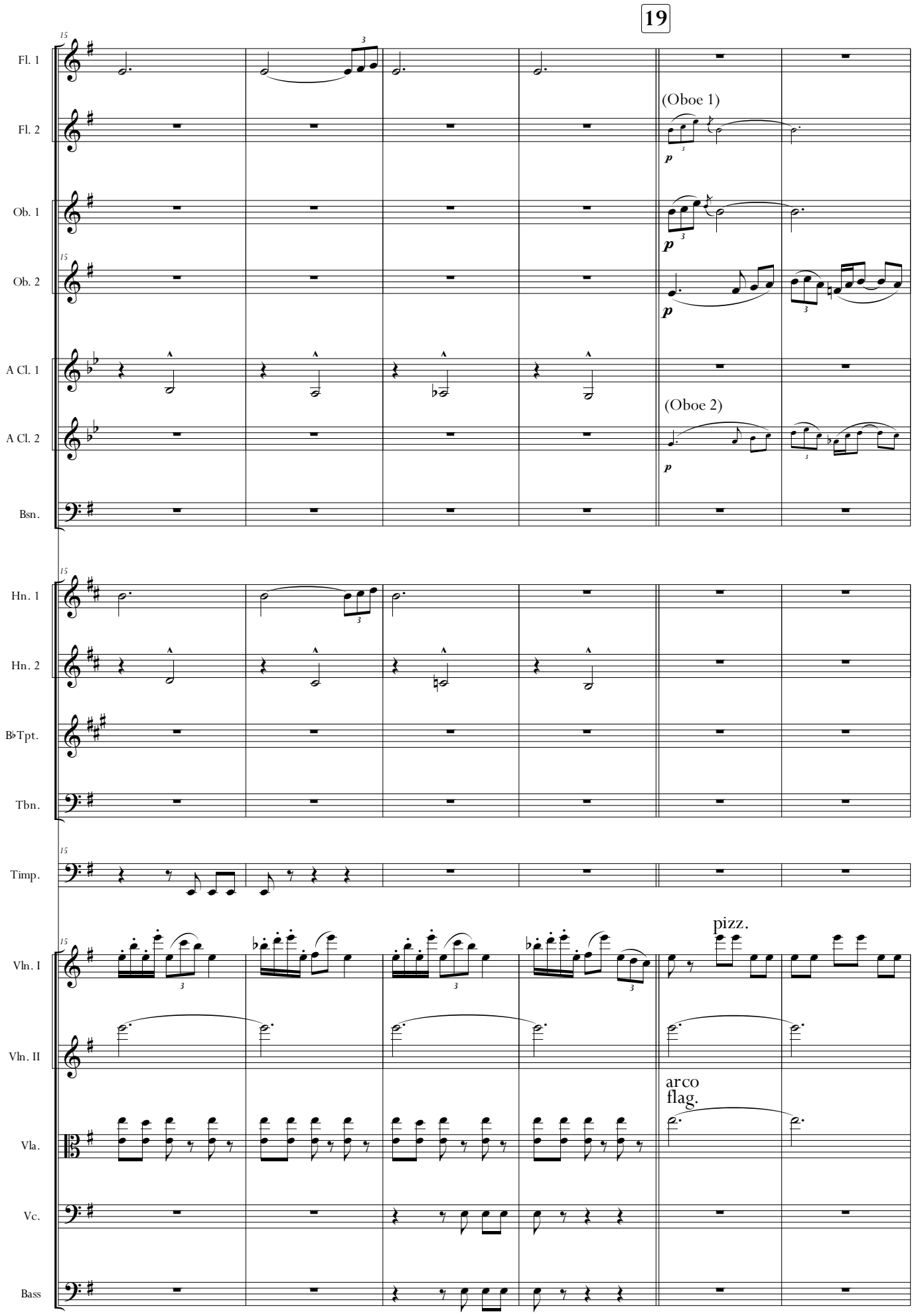
19
Fl. 1
Fl. 2
Ob. 1
Ob. 2
A Cl. 1
A Cl. 2
Bsn.
Hn. 1
Hn. 2
B♭Tpt.
Tbn.
Timp.
Vln. I
Vln. II
Vla.
Vc.
Bass
(Oboe 1)
(Oboe 2)
p
pizz.
arco
flag.

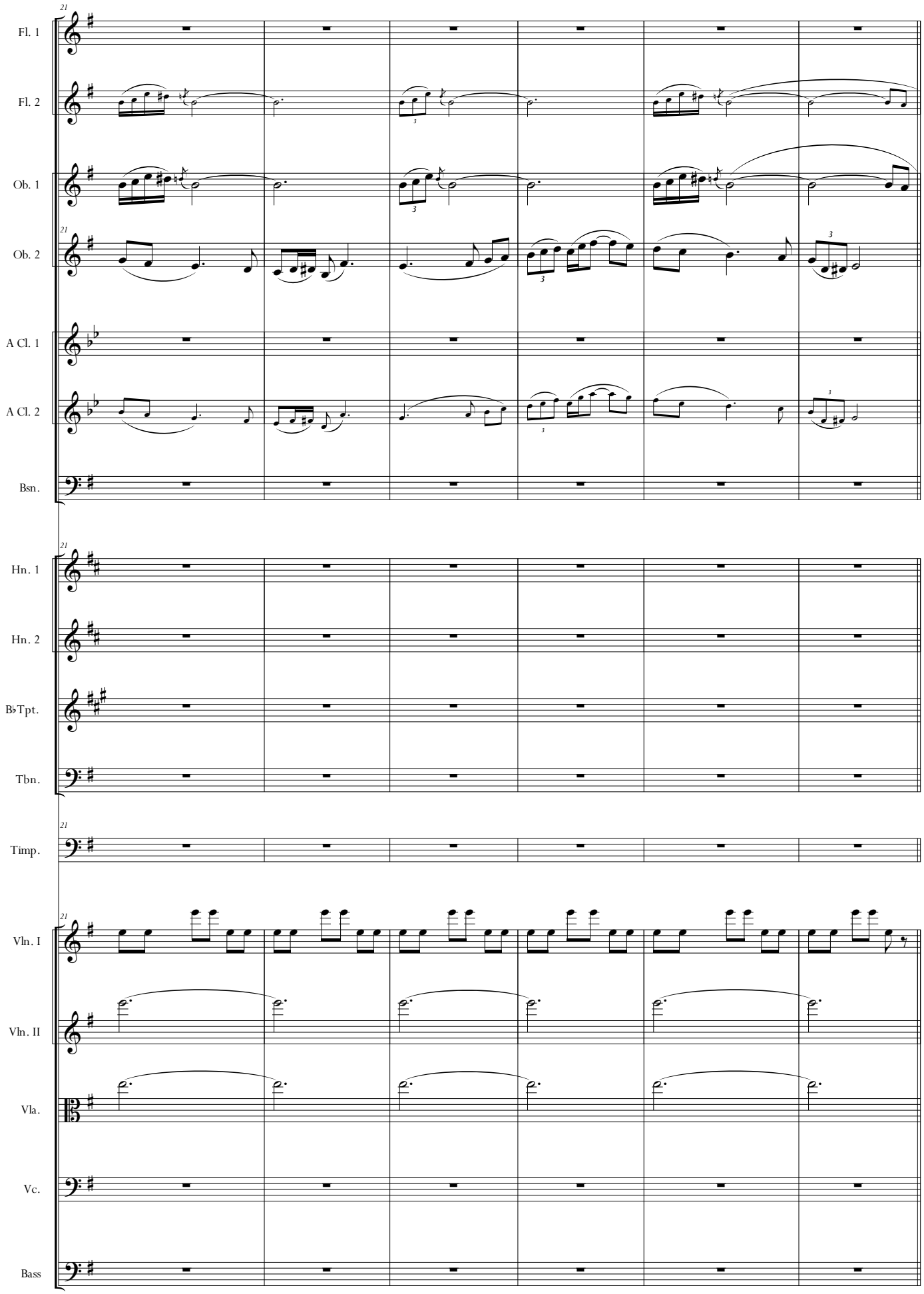
21
Fl. 1
Fl. 2
Ob. 1
Ob. 2
A Cl. 1
A Cl. 2
Bsn.
Hn. 1
Hn. 2
B♭Tpt.
Tbn.
Timp.
Vln. I
Vln. II
Vla.
Vc.
Bass

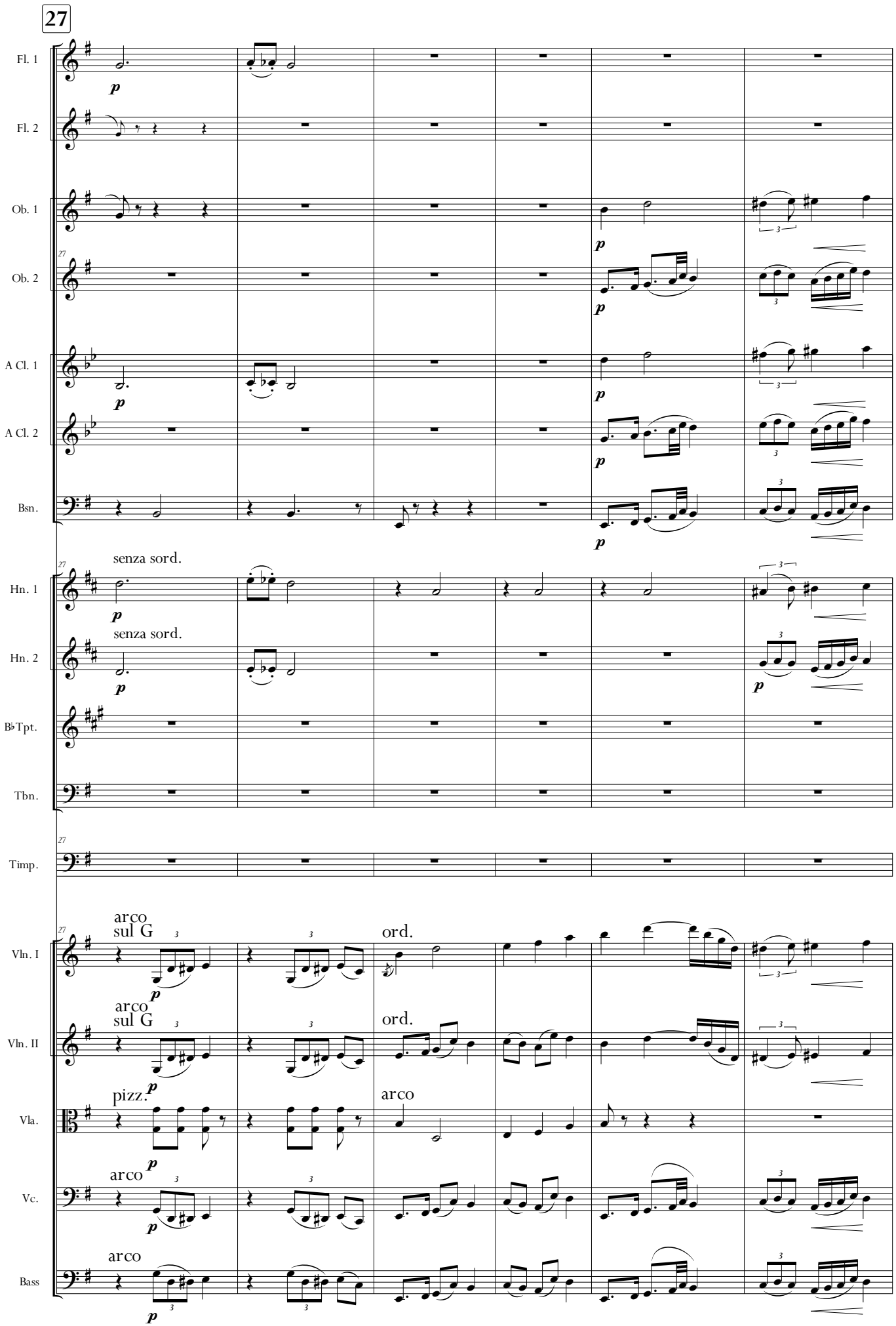
27
Fl. 1
Fl. 2
Ob. 1
Ob. 2
A Cl. 1
A Cl. 2
Bsn.
Hn. 1
Hn. 2
B♭Tpt.
Tbn.
Timp.
Vln. I
Vln. II
Vla.
Vc.
Bass
p
senza sord.
arco
sul G
ord.
pizz.

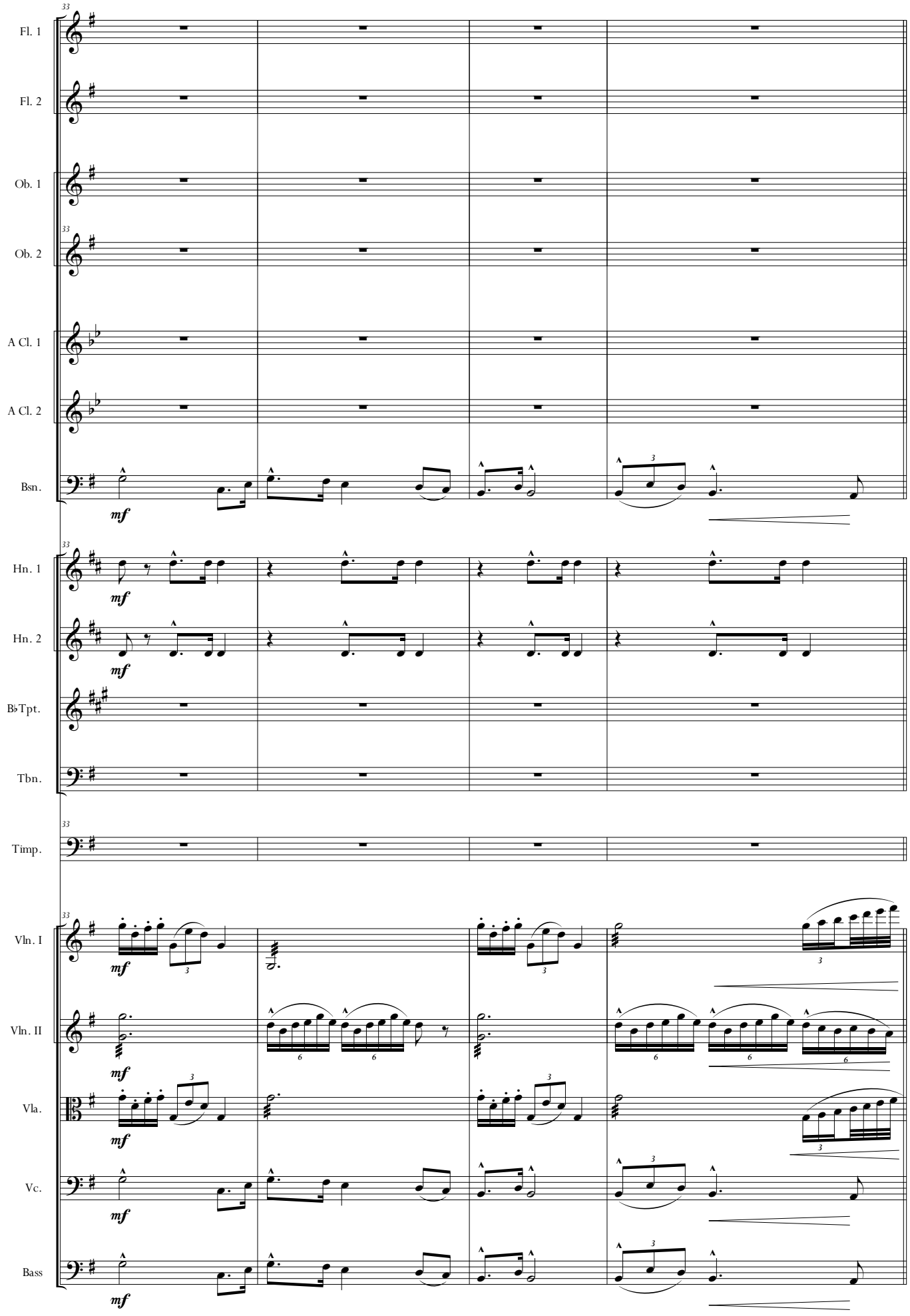
Fl. 1
Fl. 2
Ob. 1
Ob. 2
A Cl. 1
A Cl. 2
Bsn.
Hn. 1
Hn. 2
B♭Tpt.
Tbn.
Timp.
Vln. I
Vln. II
Vla.
Vc.
Bass
mf

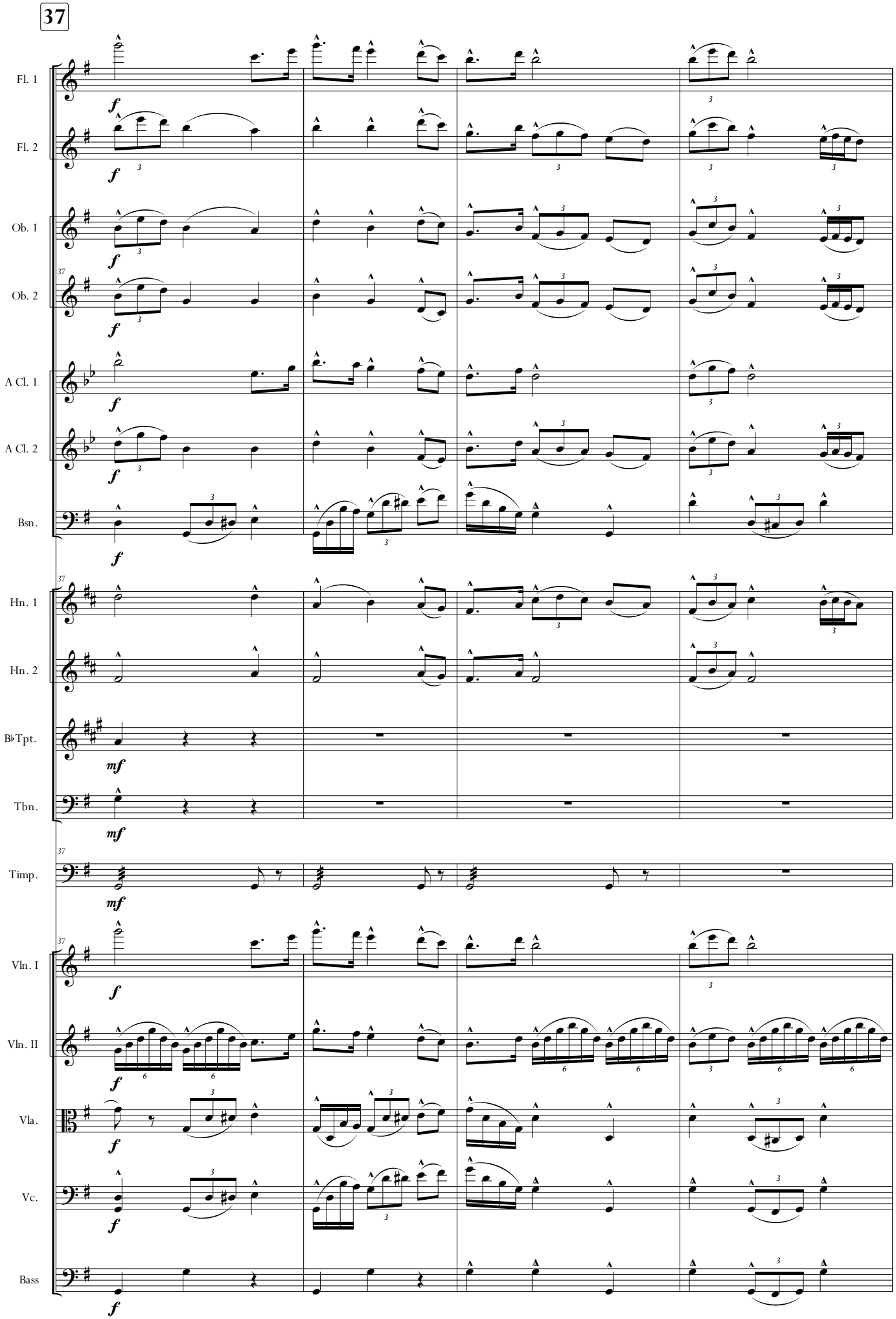
37
Fl. 1
Fl. 2
Ob. 1
Ob. 2
A Cl. 1
A Cl. 2
Bsn.
Hn. 1
Hn. 2
B♭Tpt.
Tbn.
Timp.
Vln. I
Vln. II
Vla.
Vc.
Bass
f
mf

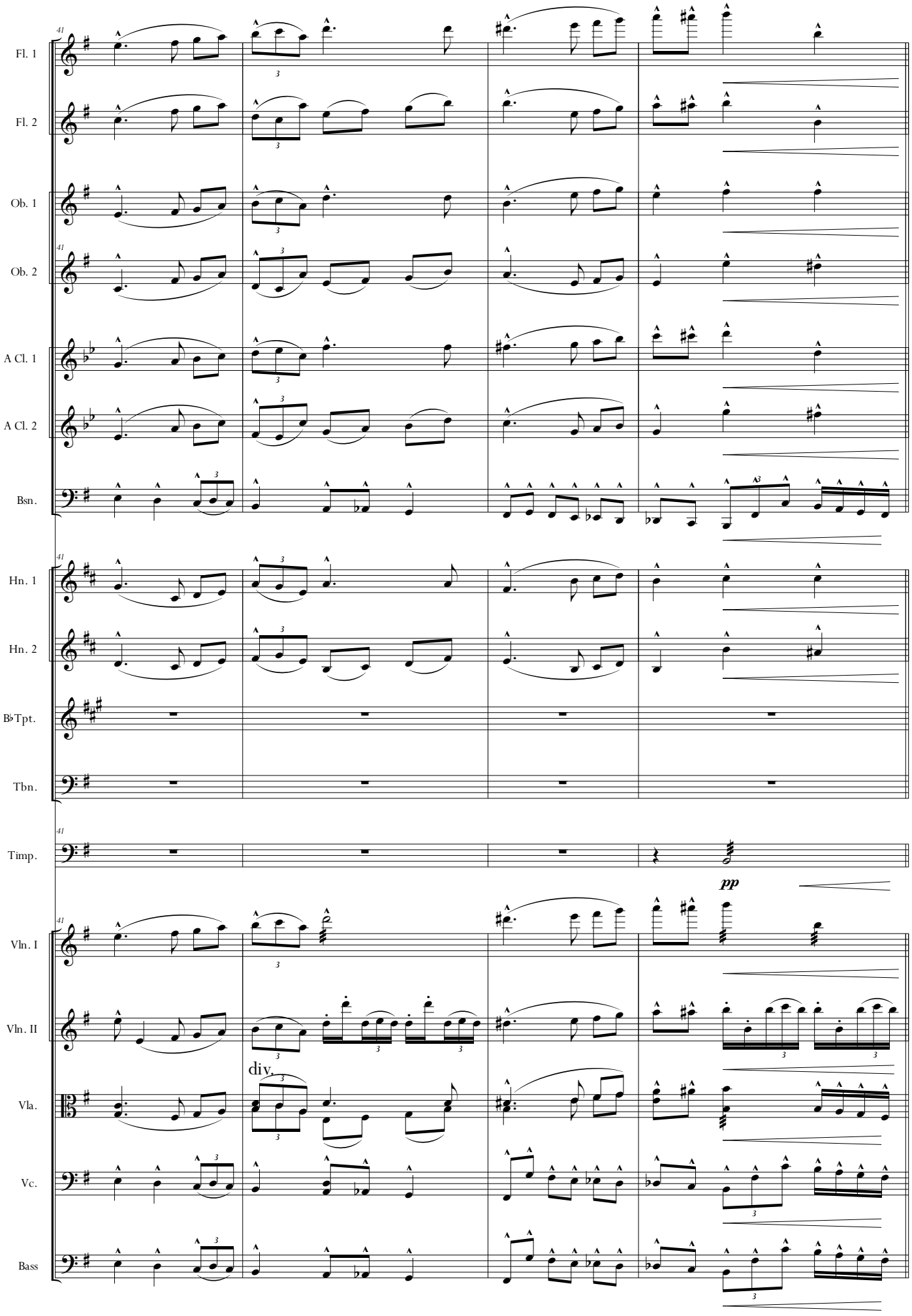
Fl. 1
Fl. 2
Ob. 1
Ob. 2
A Cl. 1
A Cl. 2
Bsn.
Hn. 1
Hn. 2
B♭Tpt.
Tbn.
Timp.
Vln. I
Vln. II
Vla.
Vc.
Bass
pp
div.

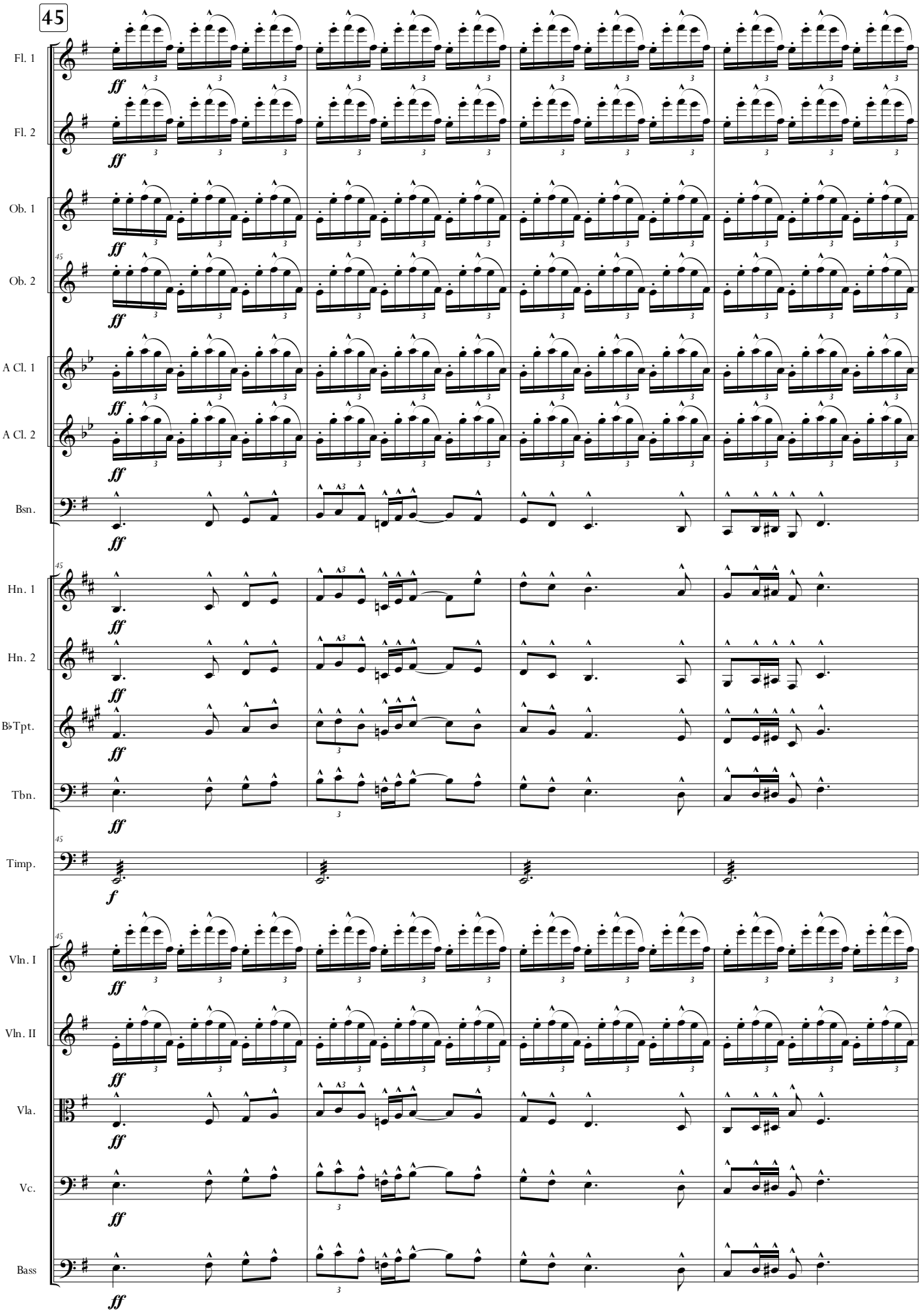
45
Fl. 1
Fl. 2
Ob. 1
Ob. 2
A Cl. 1
A Cl. 2
Bsn.
Hn. 1
Hn. 2
B♭Tpt.
Tbn.
Timp.
Vln. I
Vln. II
Vla.
Vc.
Bass
ff
f

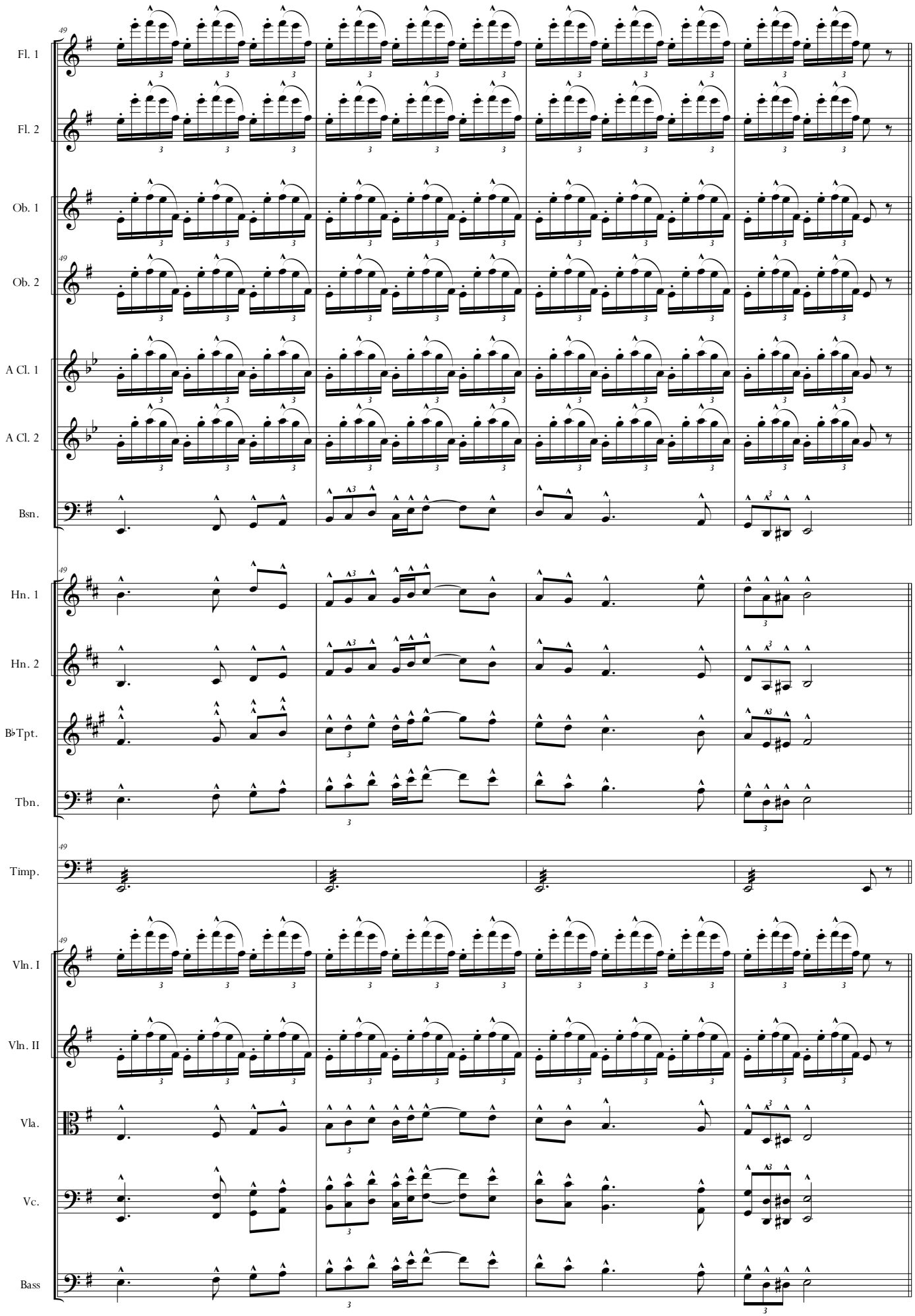
49
Fl. 1
Fl. 2
Ob. 1
Ob. 2
A Cl. 1
A Cl. 2
Bsn.
Hn. 1
Hn. 2
B♭Tpt.
Tbn.
Timp.
Vln. I
Vln. II
Vla.
Vc.
Bass

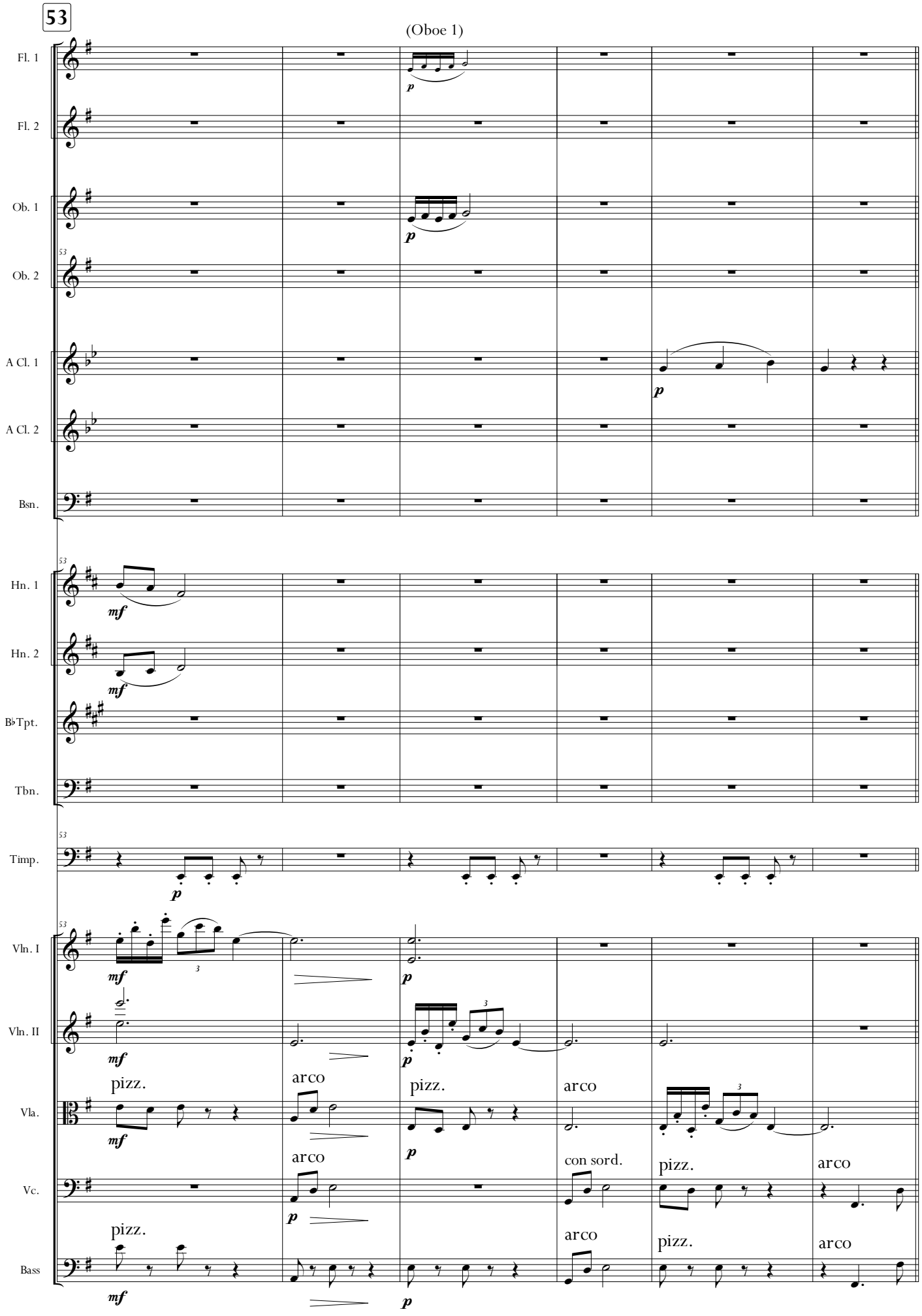
53
(Oboe 1)
Fl. 1
Fl. 2
Ob. 1
Ob. 2
A Cl. 1
A Cl. 2
Bsn.
Hn. 1
Hn. 2
B♭Tpt.
Tbn.
Timp.
Vln. I
Vln. II
Vla.
Vc.
Bass
pizz.
arco
con sord.
mf
p

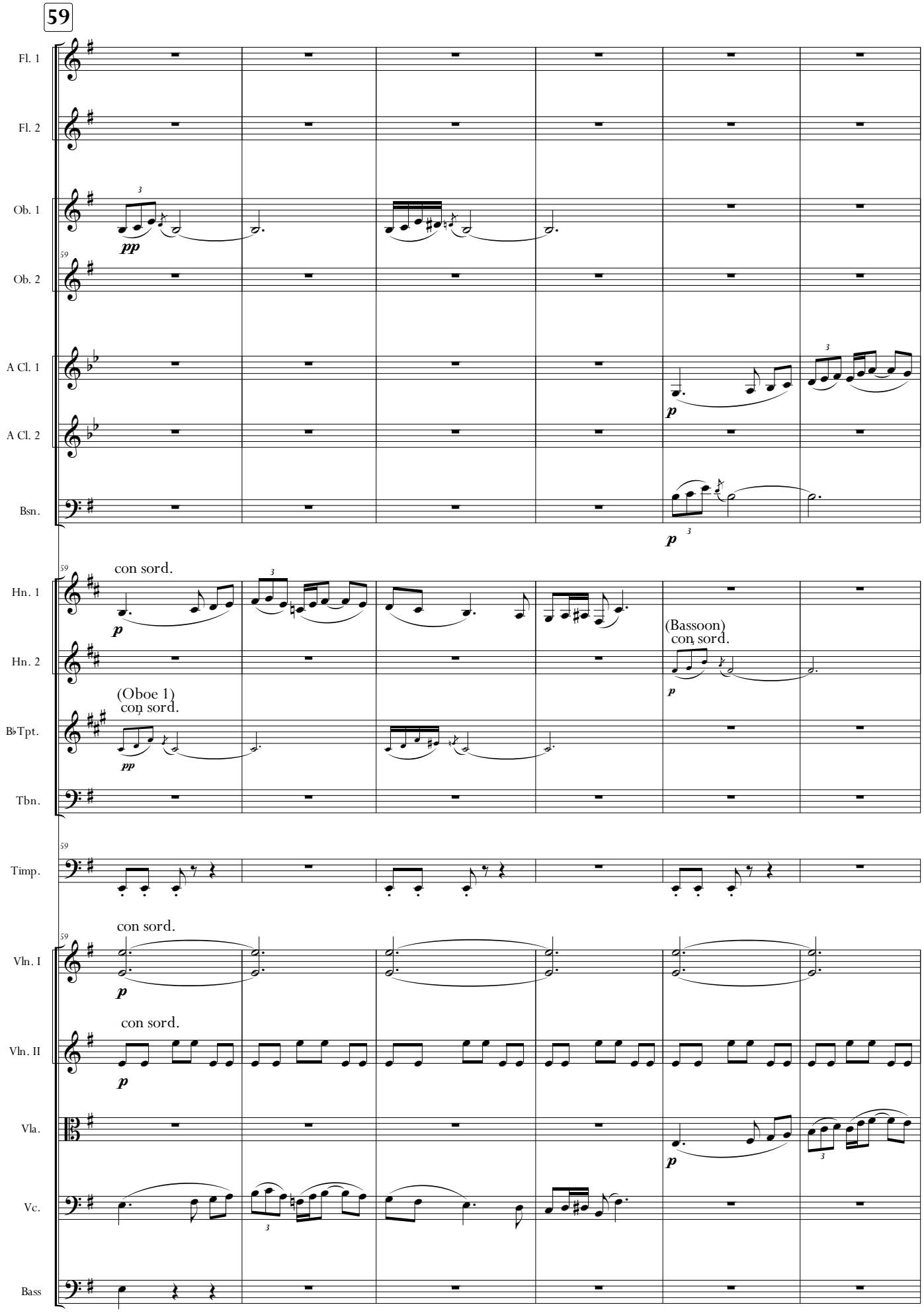
59
Fl. 1
Fl. 2
Ob. 1
Ob. 2
A Cl. 1
A Cl. 2
Bsn.
Hn. 1
Hn. 2
B♭Tpt.
Tbn.
Timp.
Vln. I
Vln. II
Vla.
Vc.
Bass
pp
p
con sord.
(Oboe 1)
con sord.
(Bassoon)
con sord.

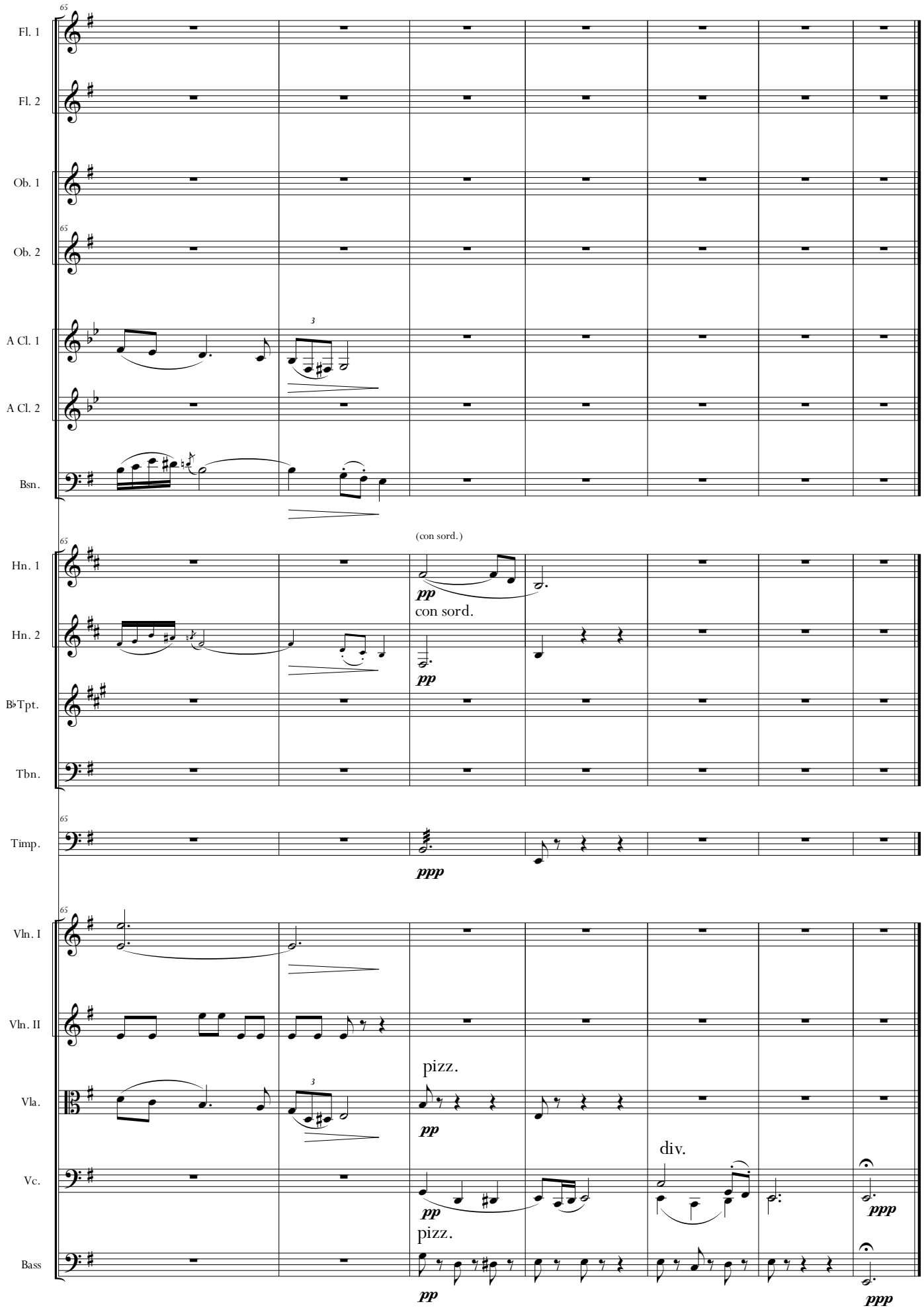
65
Fl. 1
Fl. 2
Ob. 1
Ob. 2
A Cl. 1
A Cl. 2
Bsn.
(con sord.)
pp
con sord.
Hn. 1
Hn. 2
B♭Tpt.
Tbn.
Timp.
ppp
Vln. I
Vln. II
Vla.
pizz.
Vc.
div.
Bass
pizz.